

# Exercises - Page 1

## Exercise

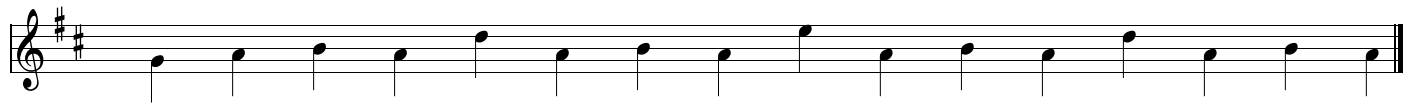
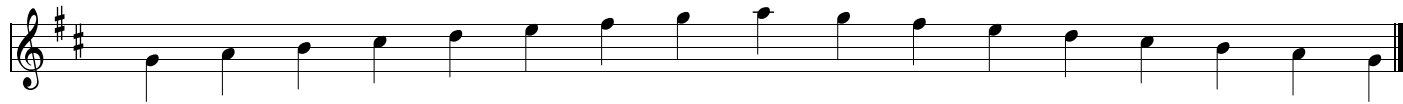
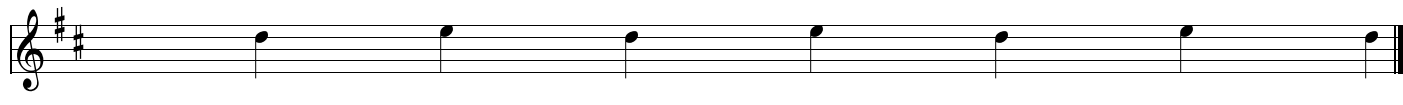
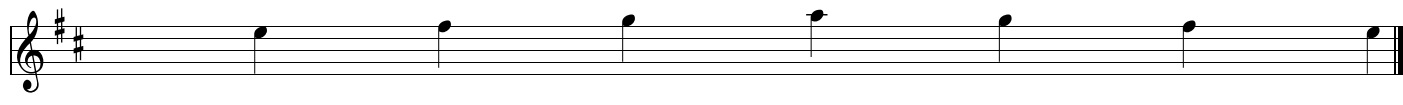
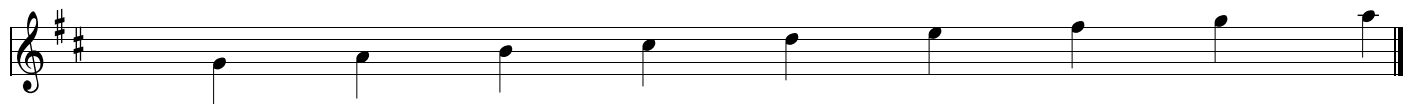

# Exercises - Page 3

## Exercise

Staff 1: 4/4 time. Measures 1-4: Quarter notes G, A, B, C. Measures 5-8: Quarter notes D, E, F#, G. Measures 9-12: Quarter notes A, B, C, D. Measures 13-16: Quarter notes E, F#, G, A.

Staff 2: 4/4 time. Measures 1-4: Quarter notes G, A, B, C. Measures 5-8: Quarter notes D, E, F#, G. Measures 9-12: Quarter notes A, B, C, D. Measures 13-16: Quarter notes E, F#, G, A.

Staff 3: 4/4 time. Measures 1-4: Quarter notes G, A, B, C. Measures 5-8: Quarter notes D, E, F#, G. Measures 9-12: Quarter notes A, B, C, D. Measures 13-16: Quarter notes E, F#, G, A.

Staff 4: 4/4 time. Measures 1-4: Quarter notes G, A, B, C. Measures 5-8: Quarter notes D, E, F#, G. Measures 9-12: Quarter notes A, B, C, D. Measures 13-16: Quarter notes E, F#, G, A.

Staff 5: 4/4 time. Measures 1-4: Quarter notes G, A, B, C. Measures 5-8: Quarter notes D, E, F#, G. Measures 9-12: Quarter notes A, B, C, D. Measures 13-16: Quarter notes E, F#, G, A.

Staff 6: 4/4 time. Measures 1-4: Quarter notes G, A, B, C. Measures 5-8: Quarter notes D, E, F#, G. Measures 9-12: Quarter notes A, B, C, D. Measures 13-16: Quarter notes E, F#, G, A.

Staff 7: 4/4 time. Measures 1-4: Quarter notes G, A, B, C. Measures 5-8: Quarter notes D, E, F#, G. Measures 9-12: Quarter notes A, B, C, D. Measures 13-16: Quarter notes E, F#, G, A.

Staff 8: 2/4 time. Measures 1-4: Quarter notes G, A, B, C. Measures 5-8: Quarter notes D, E, F#, G. Measures 9-12: Quarter notes A, B, C, D. Measures 13-16: Quarter notes E, F#, G, A.

Staff 9: 2/4 time. Measures 1-4: Quarter notes G, A, B, C. Measures 5-8: Quarter notes D, E, F#, G. Measures 9-12: Quarter notes A, B, C, D. Measures 13-16: Quarter notes E, F#, G, A.

Staff 10: 2/4 time. Measures 1-4: Quarter notes G, A, B, C. Measures 5-8: Quarter notes D, E, F#, G. Measures 9-12: Quarter notes A, B, C, D. Measures 13-16: Quarter notes E, F#, G, A.

Staff 11: 2/4 time. Measures 1-4: Quarter notes G, A, B, C. Measures 5-8: Quarter notes D, E, F#, G. Measures 9-12: Quarter notes A, B, C, D. Measures 13-16: Quarter notes E, F#, G, A.

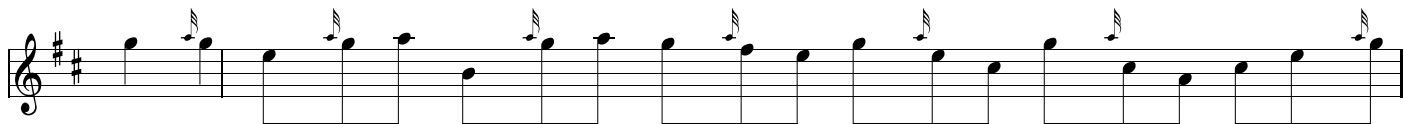

# Exercises - Page 5

## Exercise

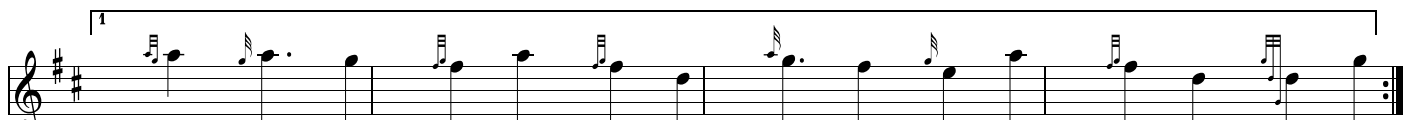
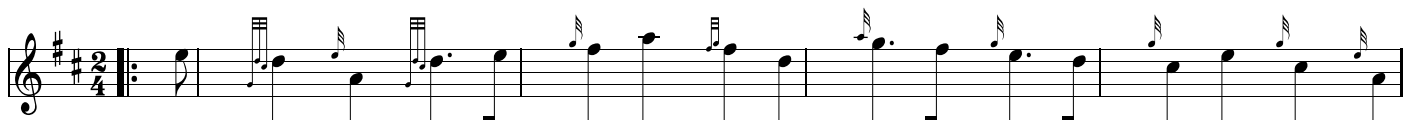
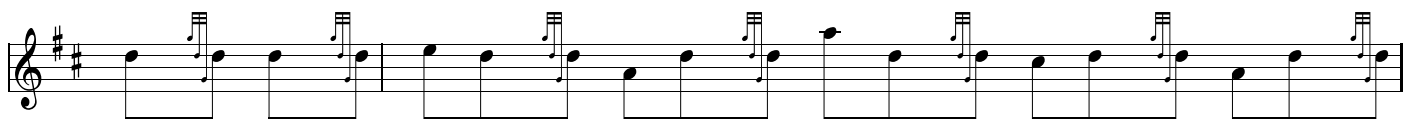
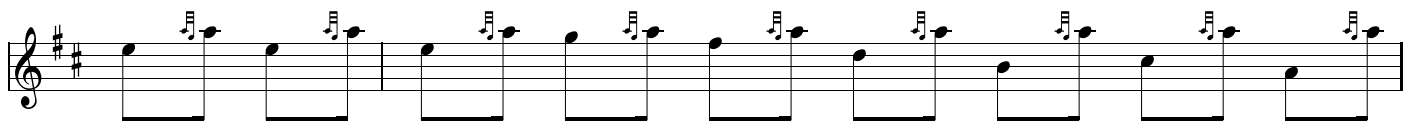
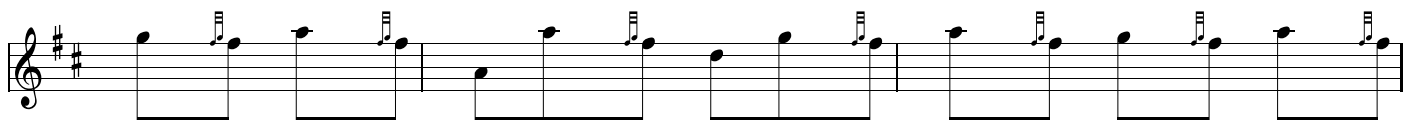

# Exercises - Page 6

## Exercise

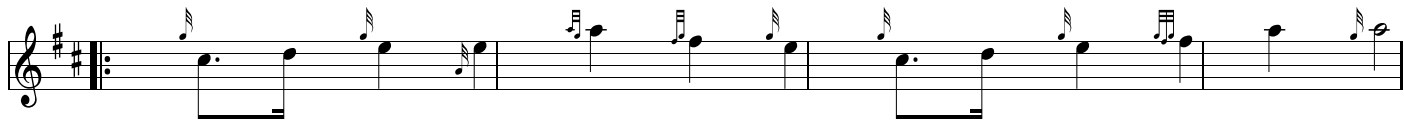
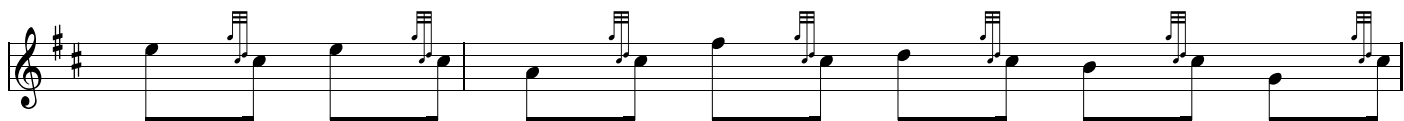
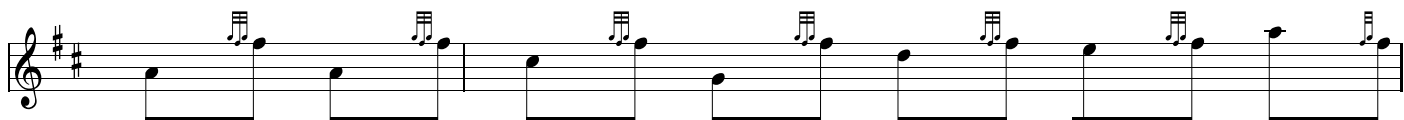

Exercises - Page 7

Exercise

# Exercises - page 8

## Exercise

